

FRONT ELEVATION

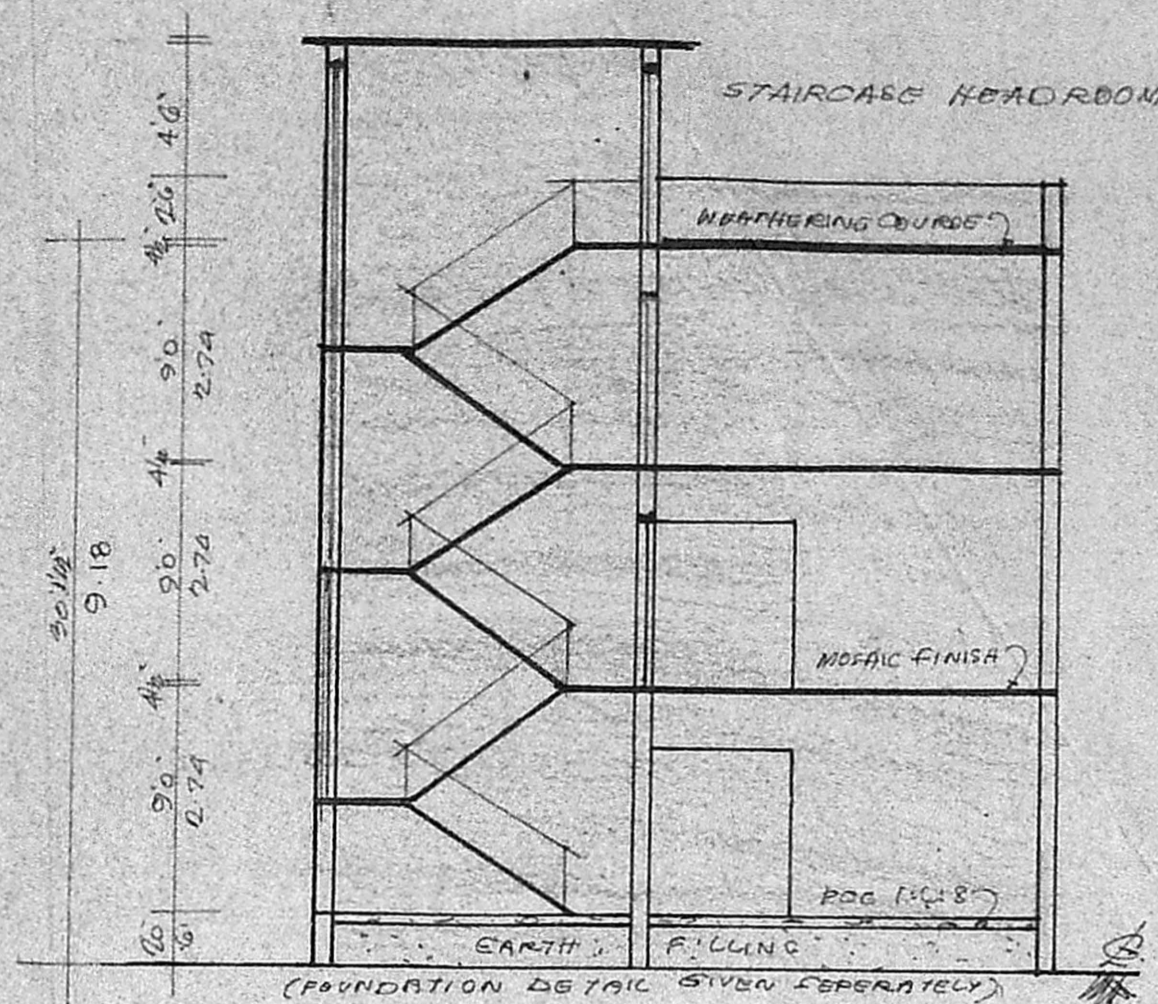

SECTION AB

STAIRCASE HEADROOM 120" X 90" IN TERRACE FLOOR
 TREAD 10" RISE 7"
 B/ 7825/331/89
 Planning Permit No.
 APPROVED
 Subject to the conditions in this office letter
 No. 42/89/31/89 Dt. 5/7/89
 FOR MEMBER SECRETARY
 MADRAS METROPOLITAN
 DEVELOPMENT AUTHORITY
 JOINERY WORK TO BE DONE BY PARTY IN THE
 CONCEALED ELECTRICAL WIRING

FOUNDATION DETAIL
 SCALE 1"=40"

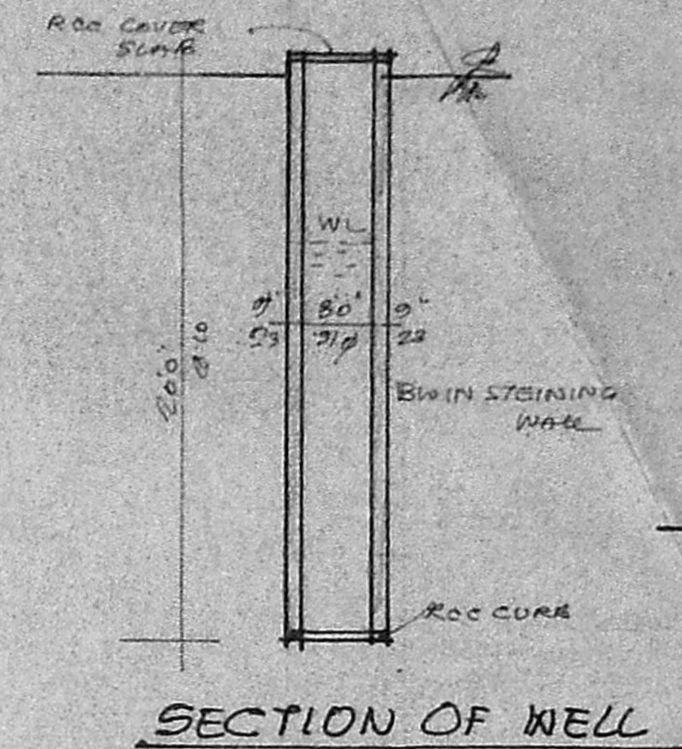

SECTION OF WELL

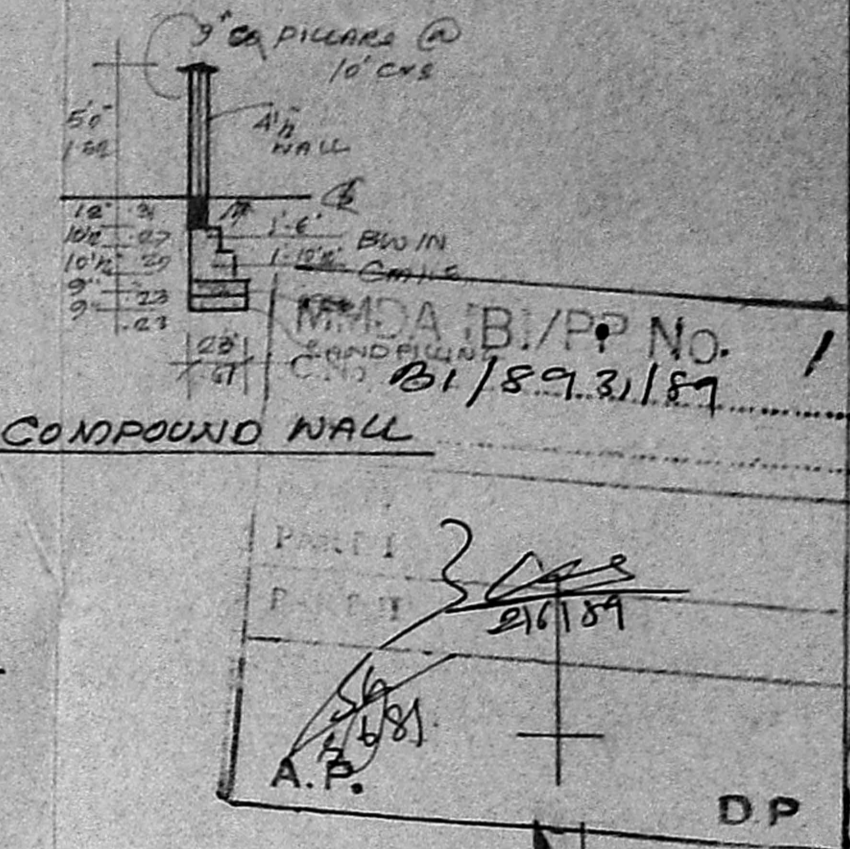

COMPOUND WALL

JOINERY

- D DOOR 30" X 70" 91 X 213
- D " 26" X 66" 75 X 198
- W WINDOW 40" X 40" 102 X 122
- W " 30" X 40" 91 X 122
- V VENTILATOR 30" X 20" 91 X 61
- G MGRILL T. RO JALUY

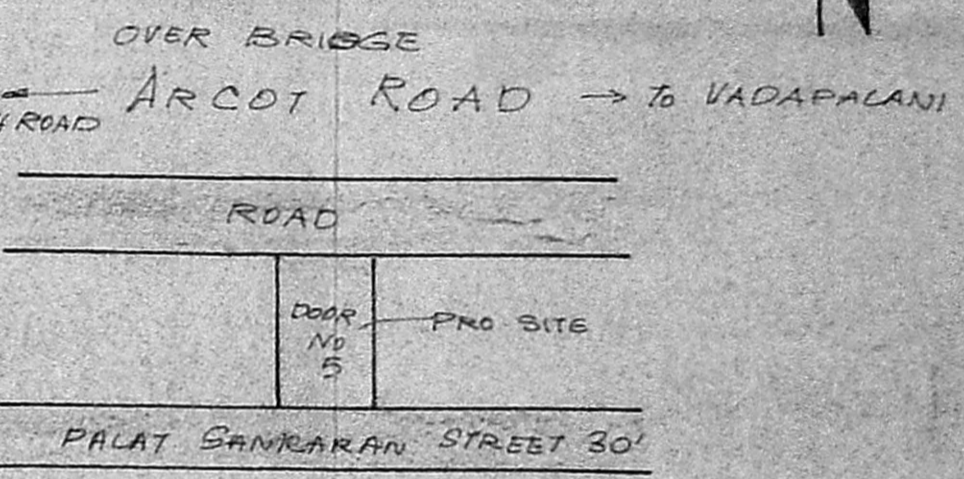

KEY PLAN (INTS)

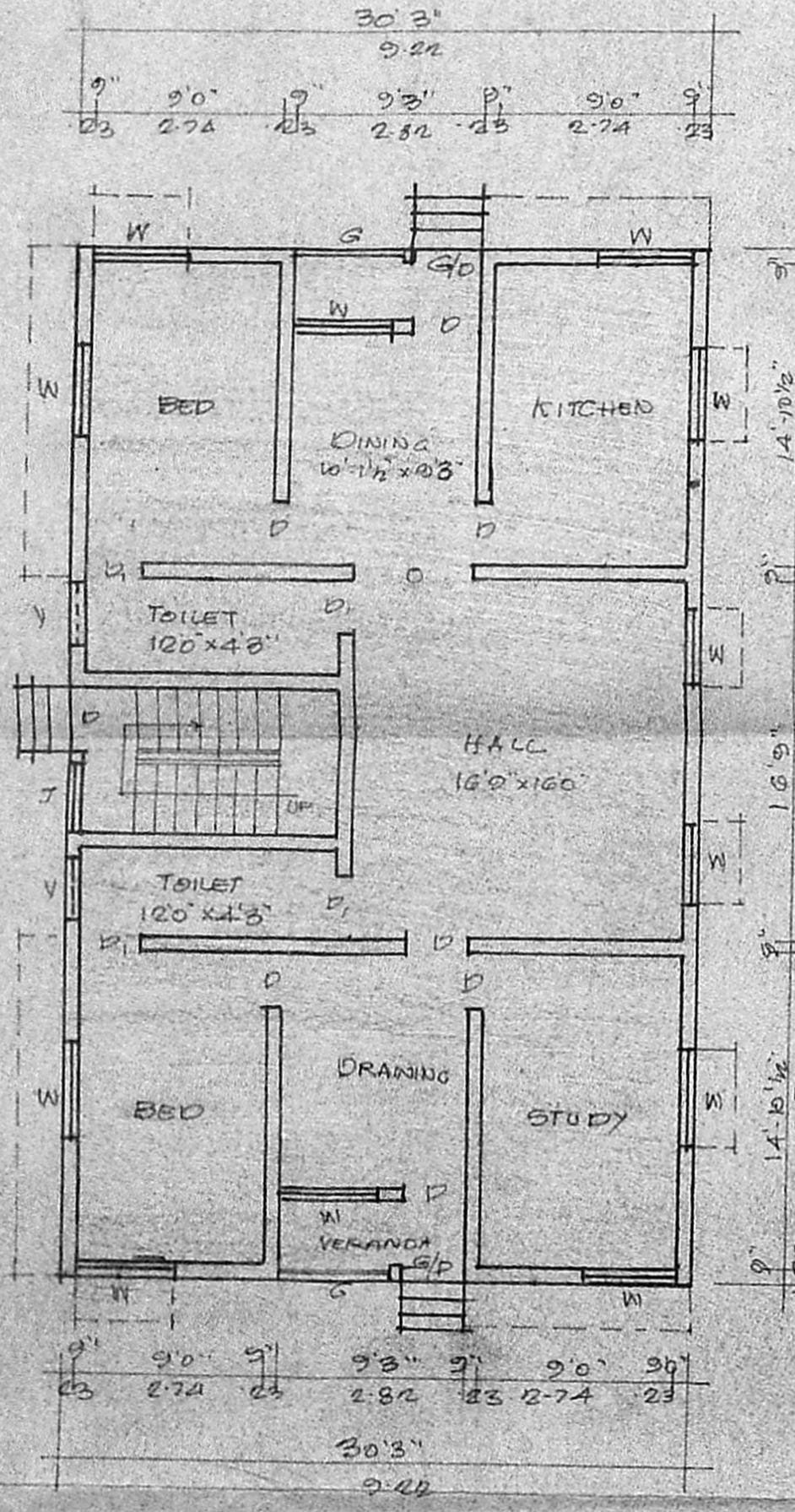

GROUND FLOOR

PLINTH AREA 1497.4 SFT

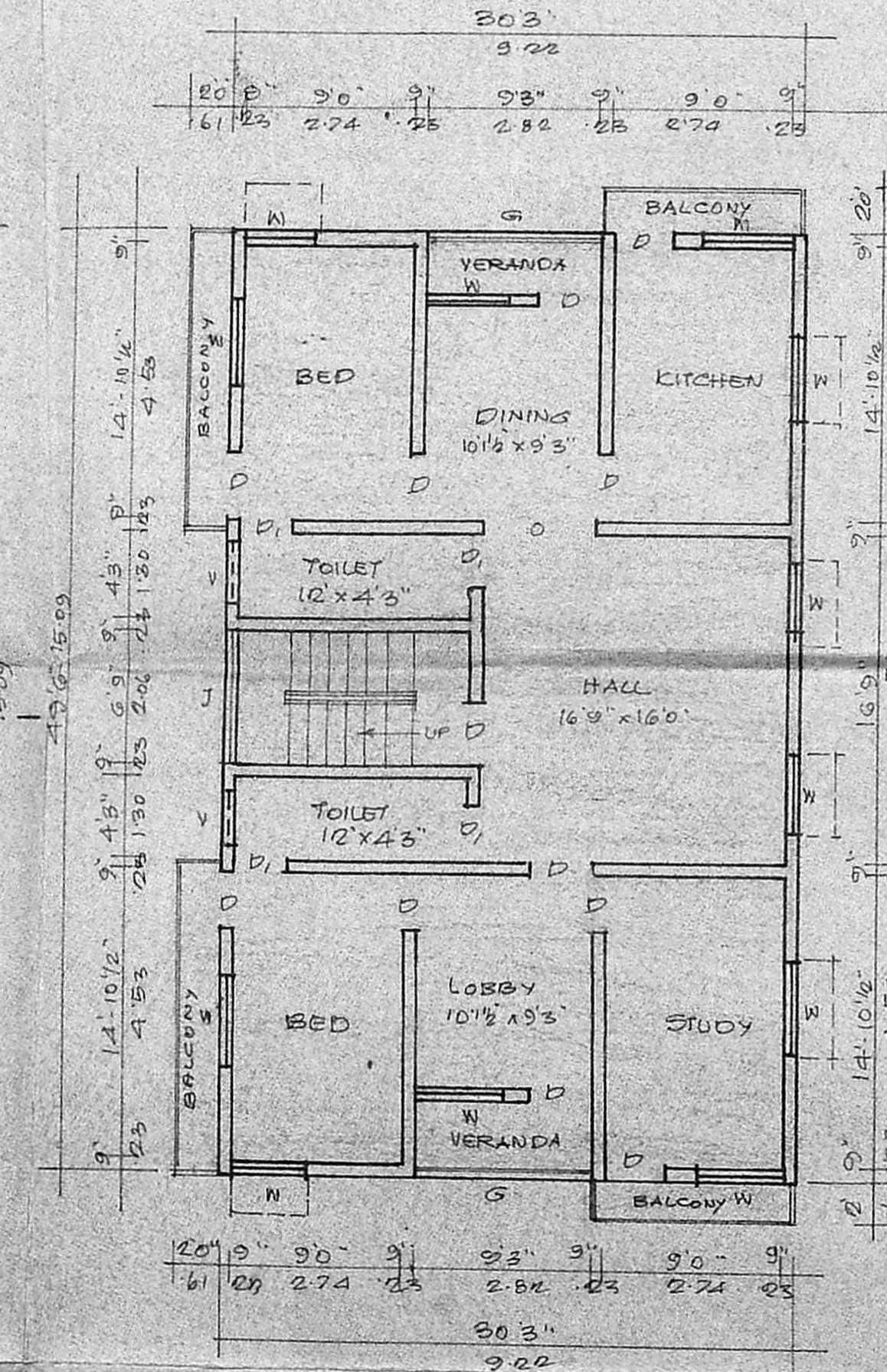

FIRST FLOOR

PLINTH AREA 1604.50

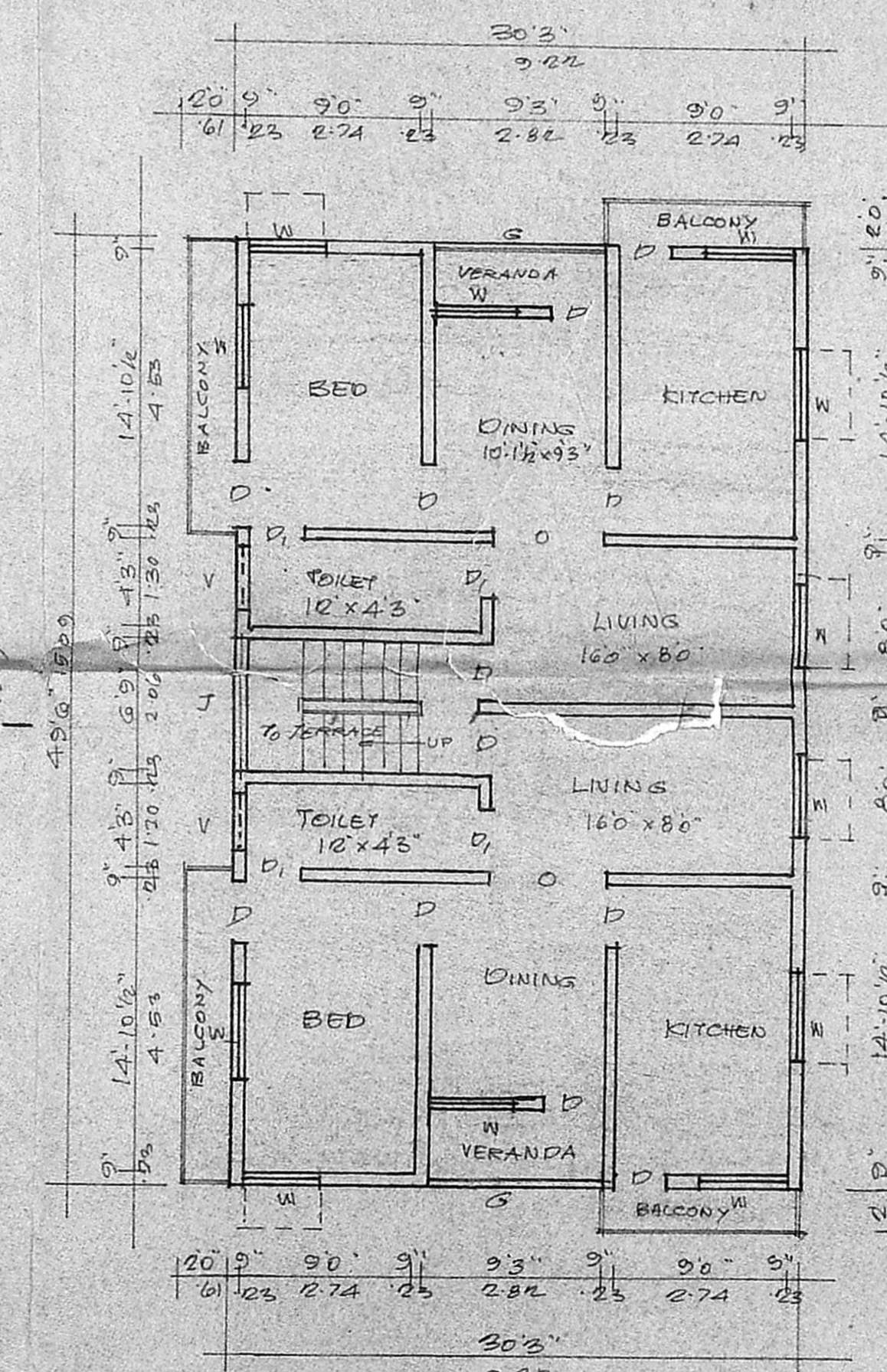

SECOND FLOOR

PLINTH AREA 1604.5

- PROPOSAL
- ROADS
- BOUNDARY

	SFT	M ²
TOTAL PLINTH AREA	4706.4	437.02
EXTENT OF PLOT	4064.75	377.60
PLOT COVERAGE	368%	F. S. I. 1.16

[REVISED-PLAN]

PROPOSED CONSTRUCTION OF RESIDENTIAL BUILDING
 AT DOOR No 5 PALAT SANKARAN ST. MAHALINGAPURAM,
 MADRAS 600034 (RS No G22/58, V. No 3. NUNGAM BAKKAM)
 SCALE 1"=80"

V. SELVARENGARAI, LIC E.
 Consulting Engineer
 Lic. and Surveyor Class II No. 42
 No. 2, North Usman Road,
 T. NAGAR, MADRAS 600 012